VIT BHOPAL UNIVERSITY

School of Computing Science & Engineering

PROJECT REPORT

Submitted By: AYUSHI SHARMA

Reg. No.:25BCY10279

Branch: B.Tech – Computer Science & Engineering

Course Code: CSE0001

Course Name: Digital Literacy

Submitted To: Dr. Kannan

Academic Year: 2025-26

Introduction –

This project is part of the Digital Literacy course, where I acted as a Student Digital Ambassador. The aim of this project is to understand and apply essential digital skills required for academic and professional growth. Through this project, I explored various platforms, tools, and practices that help in building a strong digital presence and maintaining safe online behavior.

The project consists of five tasks, including creating an infographic, building a digital portfolio, exploring online platforms, understanding professional communication, and studying cybercrime awareness. Each task helped me gain practical knowledge and improve my digital skills.

Project Objectives –

1. Create a Digital Literacy Awareness Infographic
2. Build Your Student Digital Portfolio
3. Explore Coding & Collaboration Platforms
4. Draft a Professional Email & Etiquette Guide
5. Cybercrime Awareness Case Study & Prevention Guide

TASK 1 –

I created a digital literacy awareness infographic using Canva. The infographic covered key topics such as digital literacy, useful tools, safe internet practices, professional online presence, and email etiquette. I designed it in a structured and visually appealing way using simple icons and a consistent color theme.

One challenge I faced was managing the layout and fitting all the information without making it look crowded. This task helped me understand how to present information clearly and creatively.

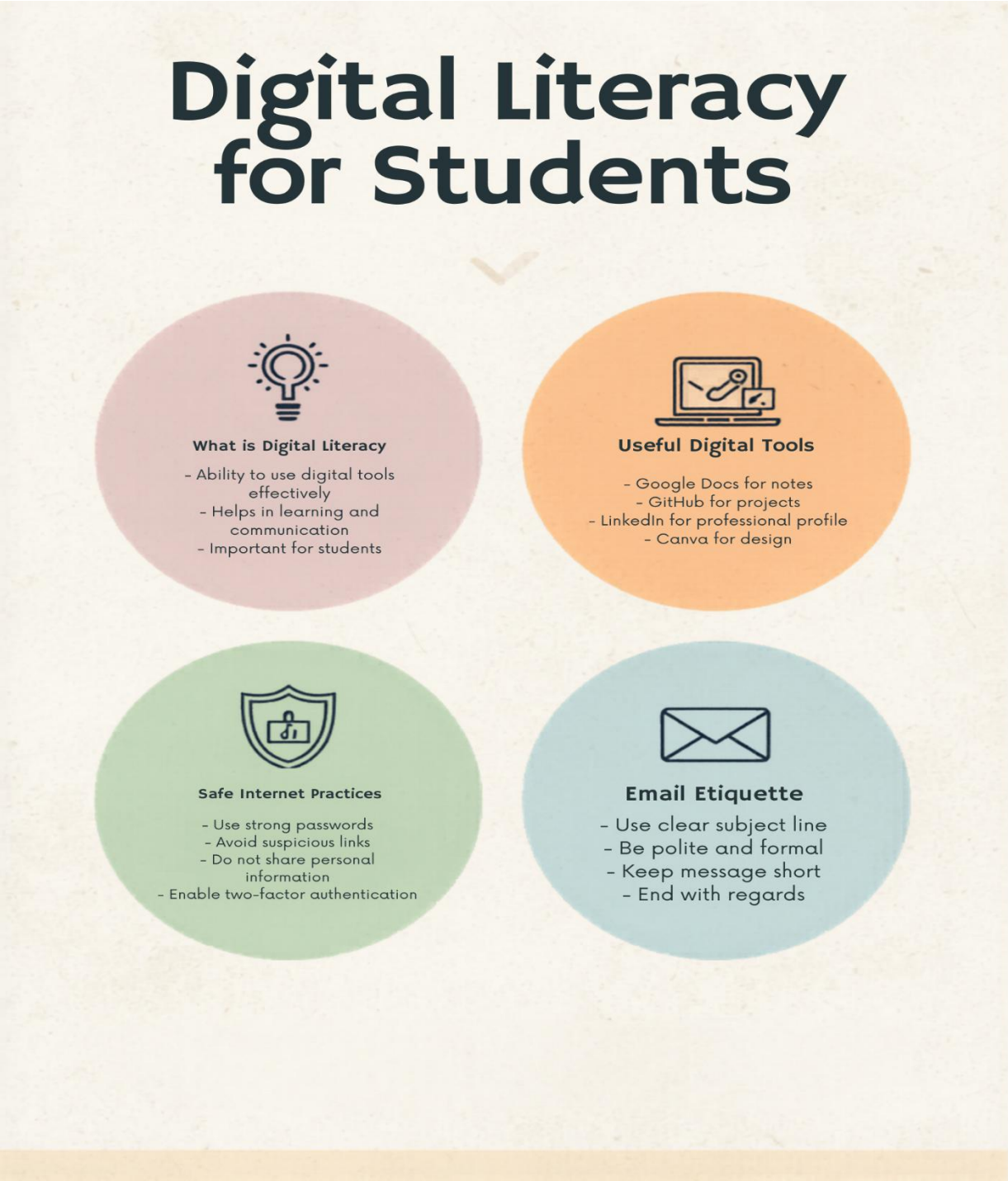

TASK 2 –

In this task, I created and updated my profiles on GitHub, LinkedIn, and Kaggle. GitHub is used for hosting and managing projects, LinkedIn helps in professional networking, and Kaggle is used for learning and practicing technical skills.

I added my academic details and created a professional introduction on these platforms. Over the next four years, I plan to use these platforms to showcase my work, build connections, and improve my skills.

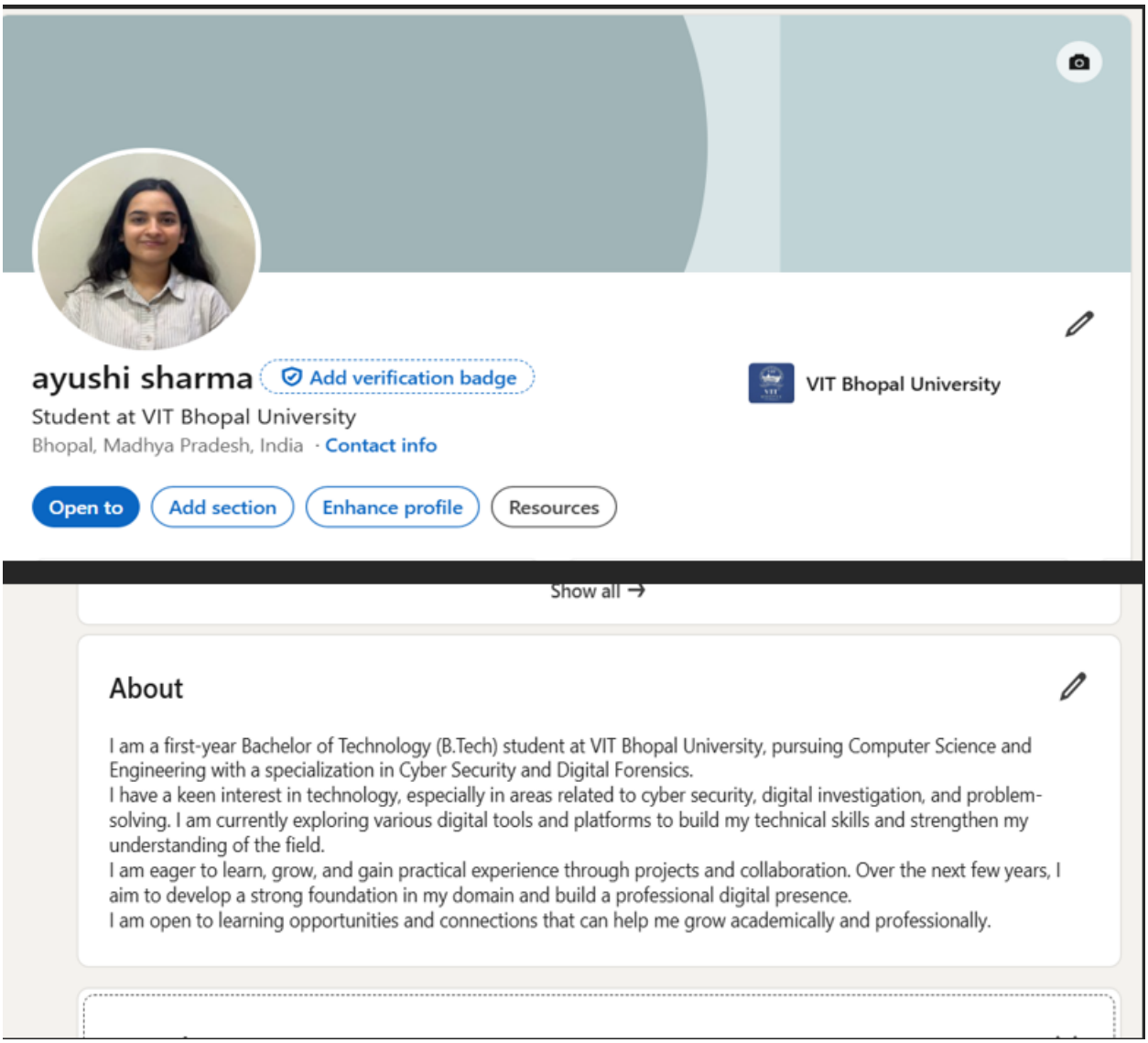

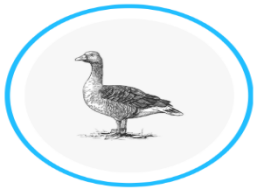

ayushisharma999

ayushi sharma

B.Tech Student

Pronouns: she/her

Student at vit bhopal university

Bhopal, Madhya Pradesh, India

Joined 4 minutes ago · last seen in the past day

About

Bio

Follow

B.Tech student in Computer Science and Engineering (Cyber Security and Digital Forensics) at VIT Bhopal University. I am interested in learning technology, cyber security, and developing digital skills. Currently exploring platforms and tools to build a strong foundation in my field.

TASK 3 –

For this task, I explored coding and collaboration platforms. I completed a beginner-level problem on HackerRank, which helped me understand basic problem-solving and coding structure.

I also created a Google Form titled “Digital Literacy Awareness Quiz” with five questions. This helped me understand how to collect responses and use digital tools for collaboration and awareness.

Digital Literacy Awareness Quiz

Form description

What is digital literacy? *

- Ability to use digital tools
- Playing games
- Watching movies

Which is a safe password? *

- 12345
- password
- Strong@123

Why is online safety important? *

Short-answer text

Which platform is used for professional networking? *

- Instagram
- LinkedIn
- WhatsApp

What should you avoid online?

Multiple choice

- Sharing personal info
- Learning new tools
- Using email

Digital Literacy Awareness Quiz (Responses)

File Edit View Insert Format Data Tools Extensions Help

Share

A1 Timestamp

Timestamp	What is digital literacy?	Which is a safe password?	Why is online safety important?	Which platform is used for professional netw	What should you avoid online?
31/03/2026 02:44:11	Ability to use digital tools	Strong@123	To protect personal information	LinkedIn	Sharing personal info

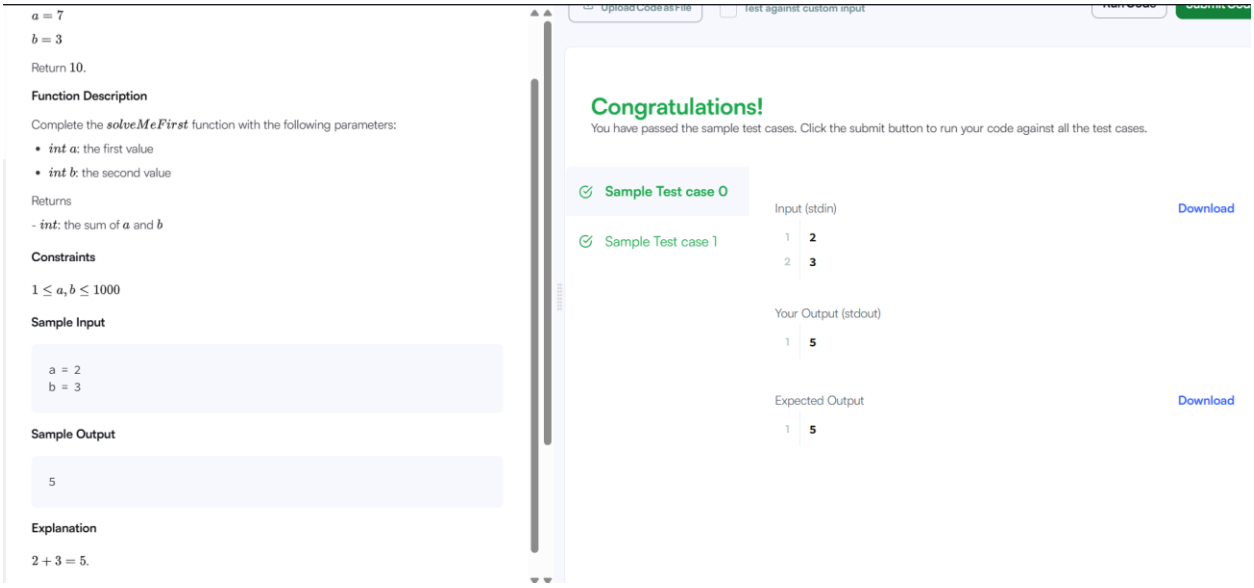

TASK 4 –

Poor digital communication can create misunderstandings and problems. For example, sending an email without a proper subject or using informal language when communicating with a professor can lead to confusion or a negative impression.

To avoid such issues, it is important to follow proper email etiquette, including clear subject lines, polite language, and structured content. Professional communication helps in building a positive image and ensures clarity.

TASK 5 –

While researching cybercrime, I realized how common and dangerous online threats have become. Many people fall victim to scams due to lack of awareness.

This task helped me understand the importance of staying alert and following safe online practices. One habit I will change is being more cautious while clicking on links and sharing personal information online.

Conclusion

This project helped me develop a better understanding of digital literacy and its importance in everyday life. I learned how to use different platforms, communicate professionally, and stay safe online. It also helped me build a strong digital presence and improve my technical and communication skills. Overall, this project was a valuable learning experience that will benefit me in my academic and professional journey.

References

- Google. (n.d.). *Google Forms*. https://forms.google.com
- HackerRank. (n.d.). *Practice Coding Problems*. https://www.hackerrank.com
- Canva. (n.d.). *Design and Infographic Tool*. https://www.canva.com
- LinkedIn. (n.d.). *Professional Networking Platform*. https://www.linkedin.com
- GitHub. (n.d.). *Code Hosting Platform*. https://github.com